How do I calculate Descriptive Statistics for Variables in SPSS?

Authored by
stats writer

December 25, 2025

ARABPSYCHOLOGY.COM

RECOMMENDED CITATION

stats writer (2025). *How do I calculate Descriptive Statistics for Variables in SPSS?*. PSYCHOLOGICAL SCALES. Retrieved from https://scales.arabpsychology.com/?p=108794

Understanding and summarizing the characteristics of a dataset is the foundational step in any statistical analysis. Descriptive statistics serve this critical purpose by providing concise, quantitative summaries of the features of a collection of information. They help researchers distill large amounts of raw data into understandable measures, such as central tendency, variability, and distribution shape. Before diving into complex inferential modeling, accurately describing the variables ensures transparency and validation of the dataset structure.

This comprehensive guide will walk you through the precise steps required to calculate essential descriptive statistics using SPSS (Statistical Package for the Social Sciences). We will cover the calculation of central measures like the Mean, dispersion measures such as the Standard Deviation, and visual tools like frequency tables and histograms. Proficiency in generating these outputs is essential for preliminary data screening and reporting demographic information.

The Three Forms of Descriptive Analysis

To fully comprehend the structure of variables within a dataset, researchers typically rely on three complementary forms of descriptive analysis. These methods ensure that all aspects of the data--including central location, spread, and shape--are appropriately captured before moving to hypothesis testing or complex modeling. Each form addresses a different dimension of the data characteristics.

Summary Statistics: These are numerical values that condense the variable's characteristics into a single figure. Common examples include the arithmetic Mean (the average), the Median (the middle value), the Mode (most frequent value), and measures of spread such as the Standard Deviation and the range (minimum to maximum). These numbers provide an immediate snapshot of the dataset's central tendency and spread.

Tables (Frequency Distribution): Tabular representations, particularly the Frequency Table, display how observations are distributed across different categories or ranges of values. This is crucial for understanding the raw counts and percentages associated with specific data points, offering greater detail than a single summary number.

Graphs (Visualization): Visual aids help in quickly assessing the overall shape and symmetry of the data distribution. A prominent example for continuous data is the Histogram, which graphically represents the frequency distribution of numerical data, making outliers and skewness immediately apparent.

The following tutorial provides a precise, step-by-step workflow for implementing these three forms of descriptive analysis using the powerful features available in SPSS Statistics software, ensuring clean and accurate statistical reporting.

ARABPSYCHOLOGY.COM

Case Study: Preparing the Data for Analysis

To illustrate the process of calculating descriptive statistics, we will utilize a sample dataset concerning academic performance. This hypothetical dataset contains information for 20 students enrolled in a specific course, tracking their effort and resultant scores over a semester. Using a consistent dataset ensures we can compare the different descriptive outputs effectively.

The dataset includes the following four key variables, all measured at the interval or ratio level, making them suitable for calculating the full spectrum of descriptive statistics, including measures of central tendency and dispersion:

Exam score: The final quantitative score achieved by the student (on a 0-100 scale).
Hours spent studying: The total dedicated study time reported by the student.
Prep exams taken: The count of preparatory practice tests completed throughout the course.
Current grade in the class: The student's overall numerical grade status prior to the final exam.

The structure of the raw data, as displayed within the SPSS Data View, is shown below. Visualizing the data in this format helps confirm that all variables are correctly loaded and measured according to their required scale before proceeding to analysis.

ARABPSYCHOLOGY.COM

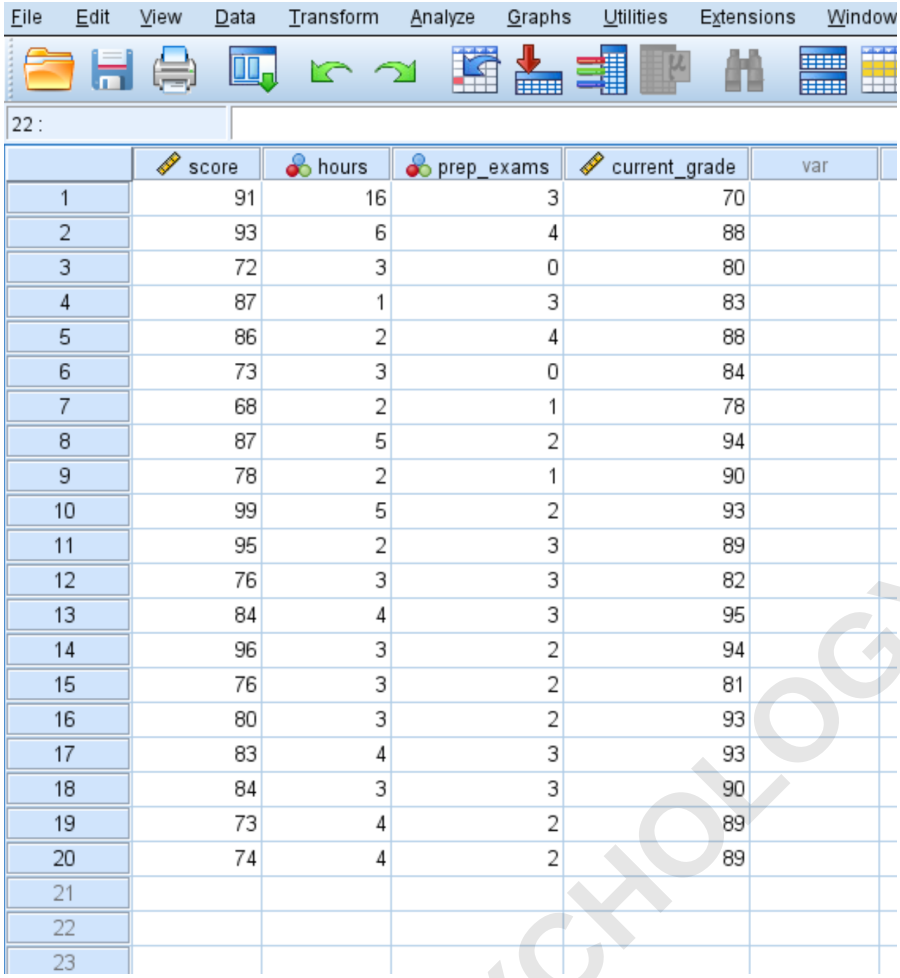

	score	hours	prep_exams	current_grade	var
1	91	16	3	70	
2	93	6	4	88	
3	72	3	0	80	
4	87	1	3	83	
5	86	2	4	88	
6	73	3	0	84	
7	68	2	1	78	
8	87	5	2	94	
9	78	2	1	90	
10	99	5	2	93	
11	95	2	3	89	
12	76	3	3	82	
13	84	4	3	95	
14	96	3	2	94	
15	76	3	2	81	
16	80	3	2	93	
17	83	4	3	93	
18	84	3	3	90	
19	73	4	2	89	
20	74	4	2	89	
21					
22					
23					

ARABPSYCHOLOGY.COM

Calculating Core Summary Statistics (Descriptives Procedure)

The primary method for obtaining numerical summaries in SPSS is through the Descriptives procedure, which efficiently calculates key measures of central tendency and dispersion for continuous variables. To initiate this process, you must navigate through the main menu bar.

The step-by-step navigation is as follows: Click the **Analyze** tab, hover over **Descriptive Statistics**, and then select **Descriptives**. This action opens the primary dialogue box necessary for specifying the variables and desired output options.

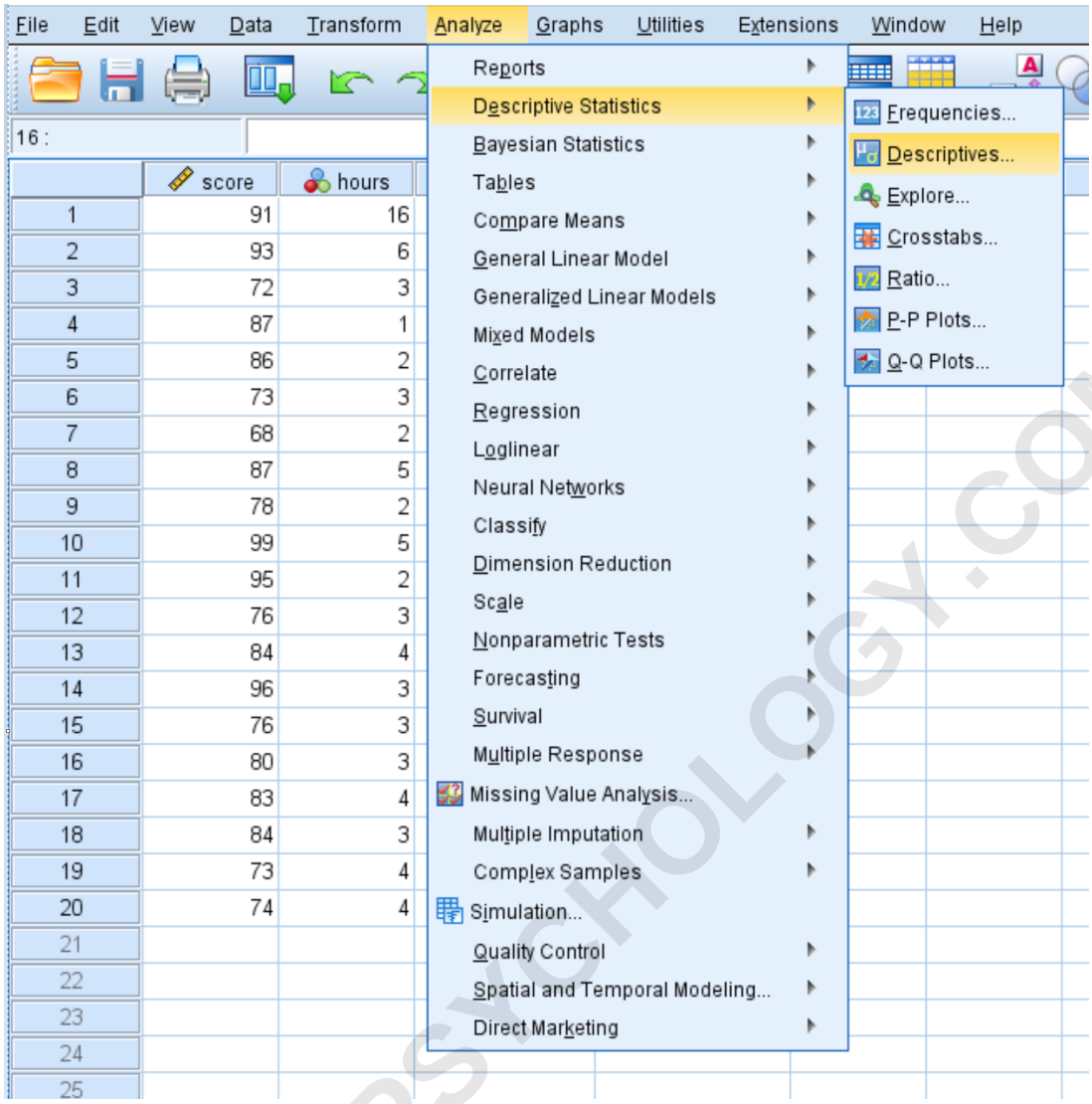

ARABPSYCHOLOGY.COM

Once the Descriptives dialogue box appears, you must transfer the variables of interest from the left panel into the **Variable(s)** box on the right. In our case study, we drag all four variables (Exam Score, Hours Spent Studying, Prep Exams Taken, and Current Grade) into the analysis list. This action tells SPSS exactly which columns of data to process.

If standard outputs (Mean, Standard Deviation, Minimum, Maximum) are insufficient for your analysis, the **Options** button allows for detailed customization. Within this submodule, users can select additional statistics such as Kurtosis and Skewness (essential for assessing distribution shape), variance, range, and the sum. After configuring the desired output settings, click **Continue** to confirm the options, and then click **OK** in the main dialogue box to execute the analysis and generate the results table.

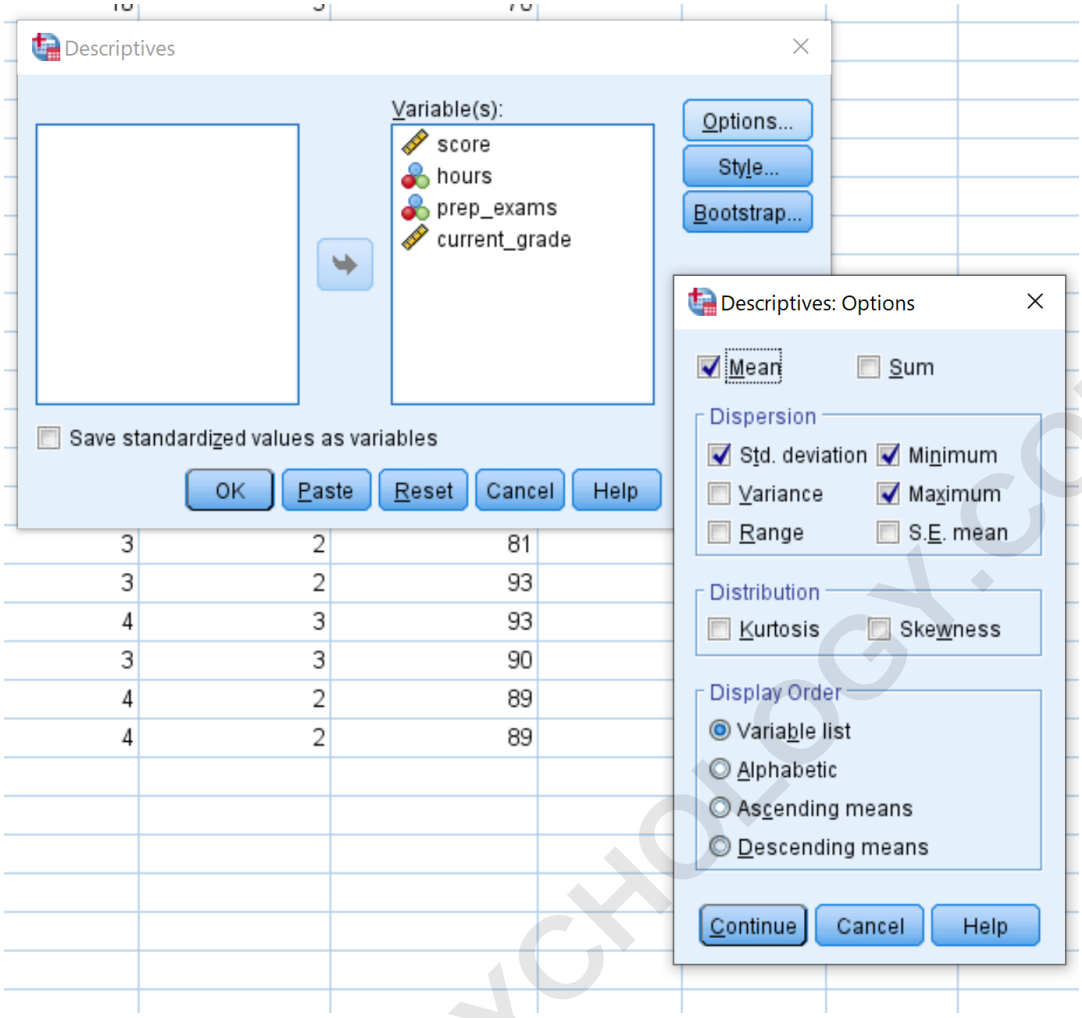

Interpreting the Summary Statistics Output Table

Upon executing the Descriptives command, SPSS produces a clean output table detailing the chosen summary statistics for each variable. This table is a critical resource for quickly assessing the data's fundamental characteristics across all analyzed variables simultaneously, providing the measures of central tendency and variability in a standardized format.

Descriptive Statistics

	N	Minimum	Maximum	Mean	Std. Deviation
score	20	68	99	82.75	8.985
hours	20	1	16	3.90	3.093
prep_exams	20	0	4	2.25	1.118
current_grade	20	70	95	87.15	6.515
Valid N (listwise)	20				

A thorough interpretation of the table involves examining the values for the following primary components, using the "Exam Score" variable as our reference:

N (Valid N): This value represents the total number of non-missing observations included in the calculation for that specific variable. In our student dataset, N equals 20 for all variables, confirming that we have complete data for all 20 students and that no records were excluded due to missing values.

Minimum and Maximum: These statistics define the observed range of the data, providing the lowest and highest values recorded. For the Exam Score variable, the minimum score is 68 and the maximum score is 99. This range provides a quick and effective check for potential data entry errors or extreme outliers.

Mean: The arithmetic average of the scores, calculated by summing all values and dividing by N. The Mean for Exam Score is 82.75, indicating the central tendency of student performance. This is the most common measure used to summarize the typical value of a continuous distribution.

Std. Deviation (Standard Deviation): This is a crucial measure of dispersion, quantifying the average distance of individual scores from the Mean. A low Standard Deviation (8.985 for Exam Score) suggests that the scores are clustered tightly around the average, while a large value would indicate greater spread or variability among students' performance.

By utilizing the Minimum, Maximum, and Mean values, researchers can rapidly ascertain the bounds and central location of the data. The Standard Deviation is particularly valuable as it provides essential context regarding the consistency of the observations. Together, these summary statistics form the numerical foundation for reporting the characteristics of the population or sample under study.

Generating Detailed Frequency Tables in SPSS

While summary statistics provide aggregated measures, generating a Frequency Table offers a more granular view of how individual data values are distributed across a variable. This method is particularly insightful for nominal, ordinal, and discrete ratio variables, though it can be applied to any variable type to reveal patterns not visible in the summary statistics.

To access the Frequencies procedure, navigate back to the Analyze menu. The path is: **Analyze**, then **Descriptive Statistics**, followed by selecting **Frequencies**. It is important to remember that the Frequencies procedure is distinct from the Descriptives procedure, as it is specialized for counting occurrences and detailing every unique value.

ARABPSYCHOLOGY.COM

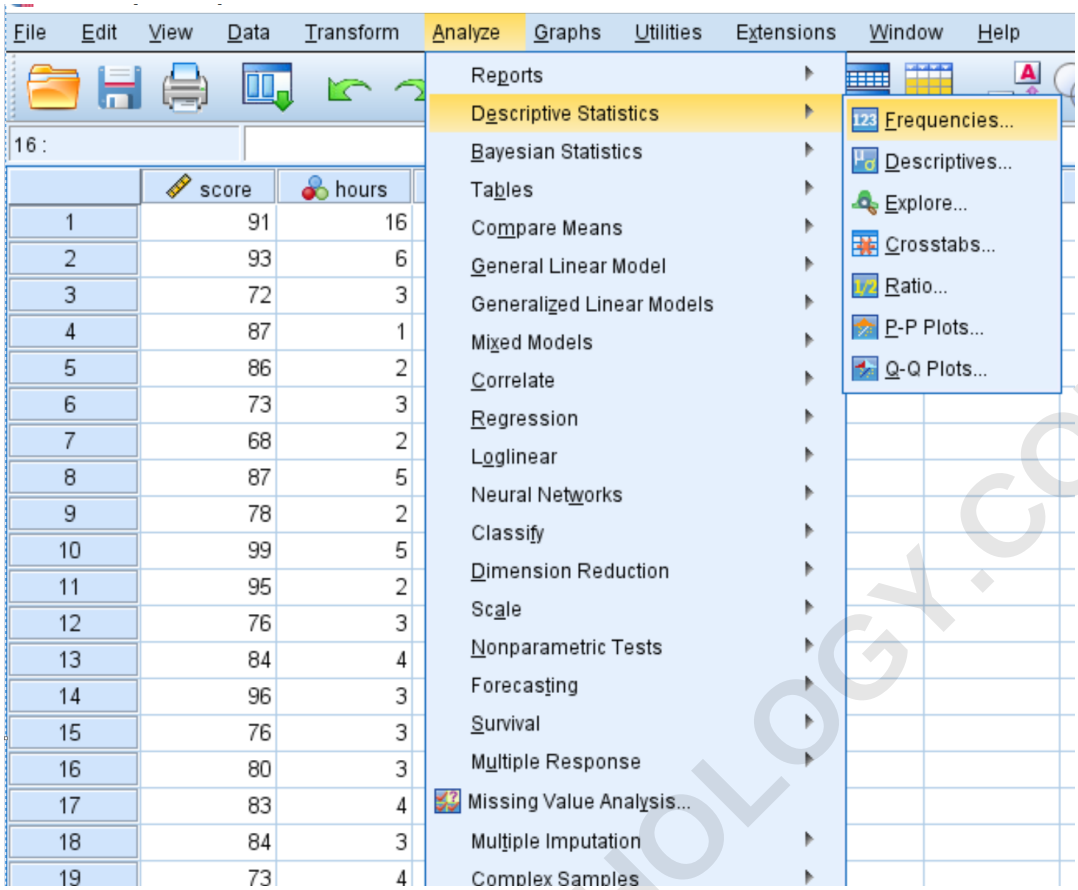

In the Frequencies dialogue box, move the variables you wish to analyze into the **Variable(s)** list. For this demonstration, we will continue using all four variables to see their detailed distributions. Ensure the default option "Display frequency tables" is checked, as this is necessary for generating the tabular output. Once the variables are selected, click **OK** to run the analysis.

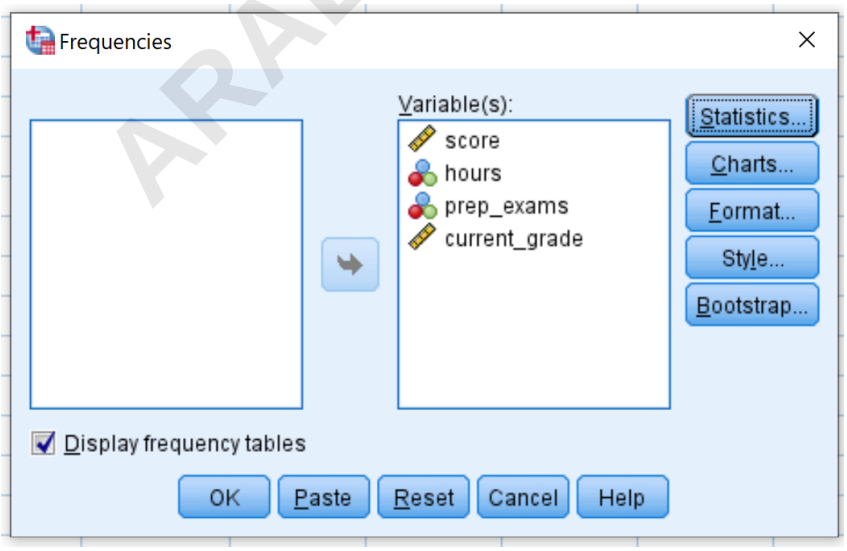

ARABPSYCHOLOGY.COM

Analyzing the Frequency Distribution Output

SPSS will generate a separate Frequency Table for each variable selected. These tables provide comprehensive distribution details, including raw counts and various percentages, allowing for a deep understanding of the data concentration points and the distribution shape. Let us examine the table generated for the variable **Hours spent studying**:

hours

		Frequency	Percent	Valid Percent	Cumulative Percent
Valid	1	1	5.0	5.0	5.0
	2	4	20.0	20.0	25.0
	3	7	35.0	35.0	60.0
	4	4	20.0	20.0	80.0
	5	2	10.0	10.0	90.0
	6	1	5.0	5.0	95.0
	16	1	5.0	5.0	100.0
	Total	20	100.0	100.0	

ARABPSYCHOLOGY.COM

The frequency table is structured into four primary columns, each offering unique insight into the data distribution of the hours variable, which ranges from 1 to 16 hours studied. Analyzing these columns systematically reveals the underlying structure of the data:

Value Column (Hours): This initial column lists every unique observed value in the dataset for that variable. For 'Hours spent studying,' the unique values are 1, 2, 3, 4, 5, 6, and 16. The observation of '16' stands out and suggests a potential outlier or a student who studied significantly more than their peers, warranting further investigation.

Frequency Column: This column displays the absolute count of how many times each unique value occurred. For instance, the value '2' appears 4 times, meaning four students reported studying for exactly 2 hours. This column provides the raw count data used for all subsequent calculations.

Percent Column: This shows the percentage of the total sample corresponding to each value, calculated using all cases. For example, 20% of the students (4 out of 20) studied for 2 hours. This standardization allows for comparison across different sample sizes.

Cumulative Percent Column: This percentage is calculated by summing the percentages down the column. It represents the proportion of cases falling at or below a particular value. For instance, the cumulative percent for studying 3 hours is 60%, meaning 60% of students studied 3 hours or

less, offering valuable information regarding percentiles.

By analyzing the raw frequency counts and the cumulative percentages, we gain substantial knowledge about the density and shape of the data distribution, information that is often more detailed and specific than what the Mean or Standard Deviation alone can provide.

Visualizing Distribution with Histograms

While numerical summaries and frequency tables are effective, graphical representations offer the quickest way to assess the shape, central tendency, and spread of continuous data. The Histogram is arguably the most common and powerful tool for visualizing the frequency distribution of quantitative variables, providing an intuitive understanding of the data landscape.

A Histogram is essential for identifying skewness (asymmetry), kurtosis (peakedness), multimodality (multiple peaks), or the presence of significant outliers, characteristics that might be obscured when relying solely on aggregated numerical measures. SPSS provides the sophisticated Chart Builder tool specifically for generating high-quality visual outputs like histograms.

Creating a Histogram using the Chart Builder

To begin generating the histogram, navigate to the **Graphs** tab in the SPSS menu and select **Chart Builder**. This powerful utility provides an interactive, drag-and-drop environment for creating various chart types tailored to specific analytical needs.

Within the Chart Builder interface, first ensure the element type selected in the bottom left "Choose from" panel is **Histogram**. Next, drag the simplest histogram icon (the first option) into the main chart preview window. This establishes the basic framework for the visualization. Finally, locate your variable of interest--in this example, **Exam Score**--and drag it onto the X-Axis drop zone. After configuring the axes and chart type, click **OK** to generate and display the chart in the output viewer.

ARABPSYCHOLOGY.COM

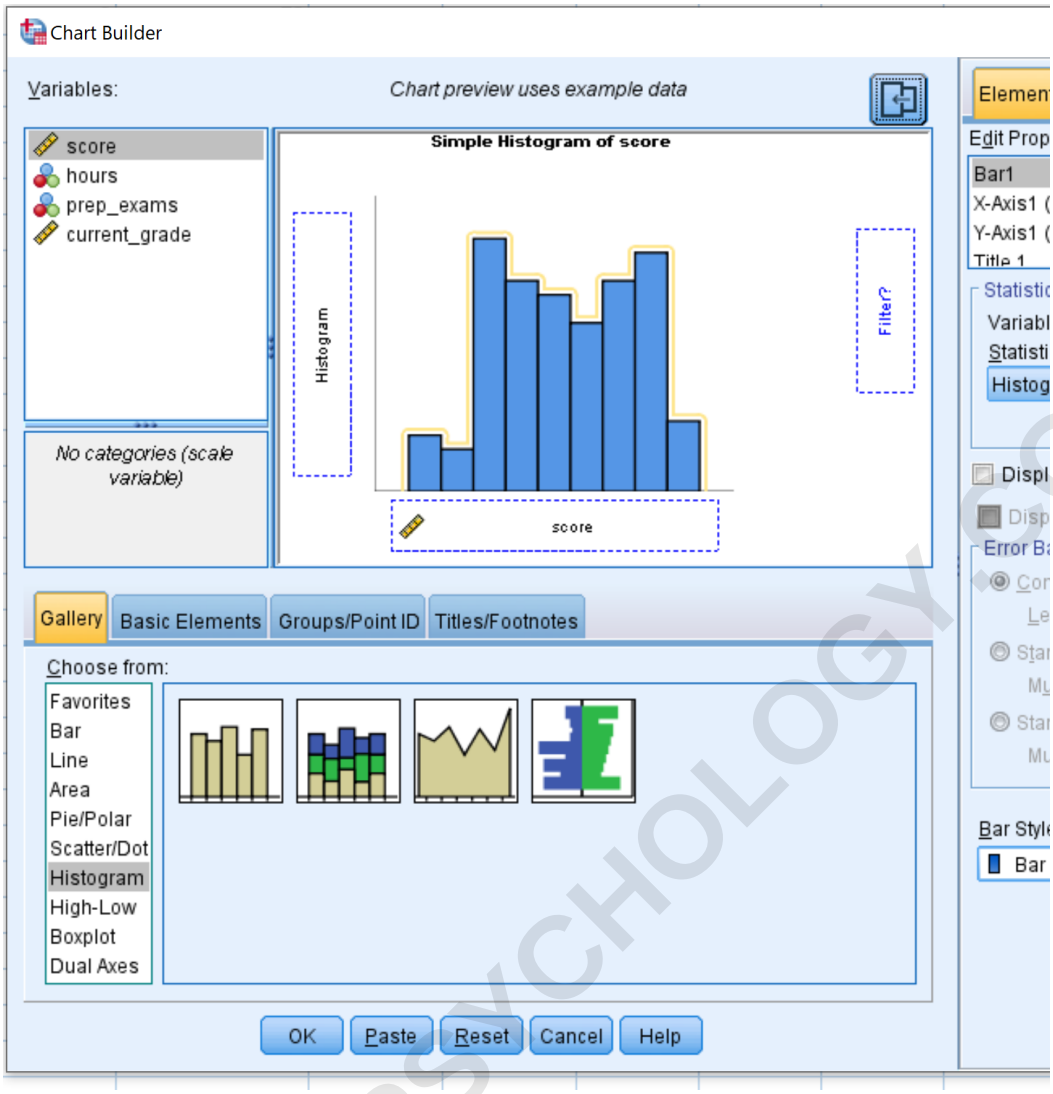

Interpreting the Histogram Output

The resulting output displays the distribution of the Exam Score variable. Each vertical bar represents a defined range (or bin) of scores, and the height of the bar corresponds directly to the frequency (count) of observations falling within that specific bin.

ARABPSYCHOLOGY.COM

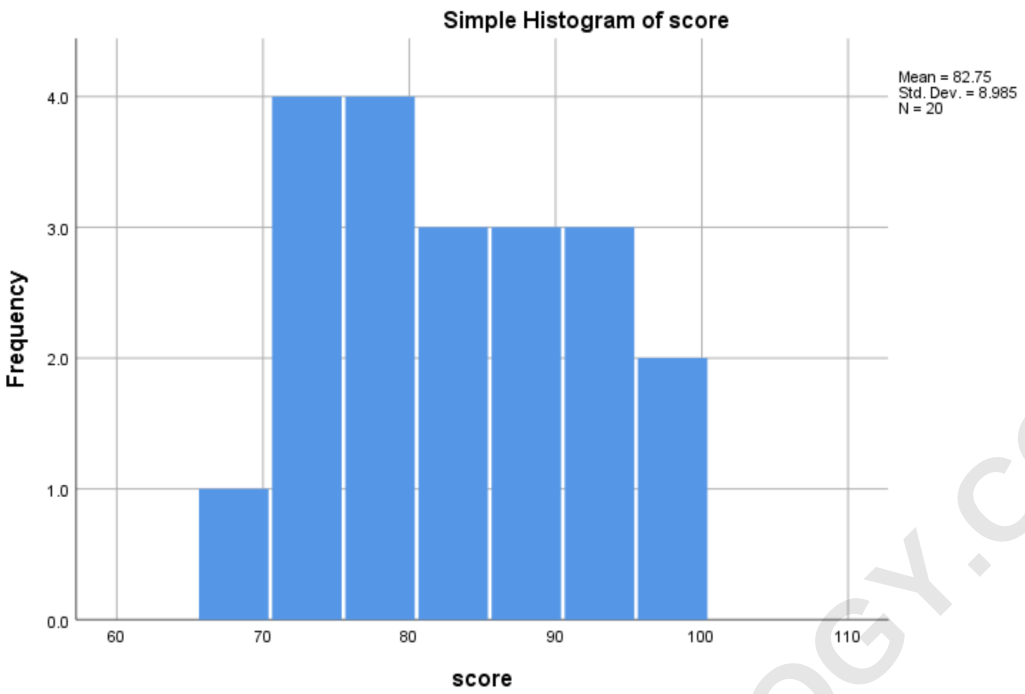

From the visual evidence provided by the Histogram, several distributional characteristics become clear. We can observe that the scores range approximately from 65 to 100. Critically, the majority of the observations are clustered in the central range, specifically between 70 and 90. The overall shape suggests that the distribution is unimodal (has one peak) and slightly negatively skewed, as the tail extends slightly further toward the lower scores.

This visualization confirms the numerical findings from the summary statistics: the data is centered (as indicated by the high bar frequencies around the central value) and has a moderate spread, quantified by the Standard Deviation. Researchers should always use graphs in conjunction with numerical summaries to obtain a complete and robust description of their variables.

ARABPSYCHOLOGY.COM